Approximate Floor Area = 226.0 sq m / 2433 sq ft
Garage & Workshop = 39.0 sq m / 416 sq ft
Total = 265.0 sq m / 2849 sq ft

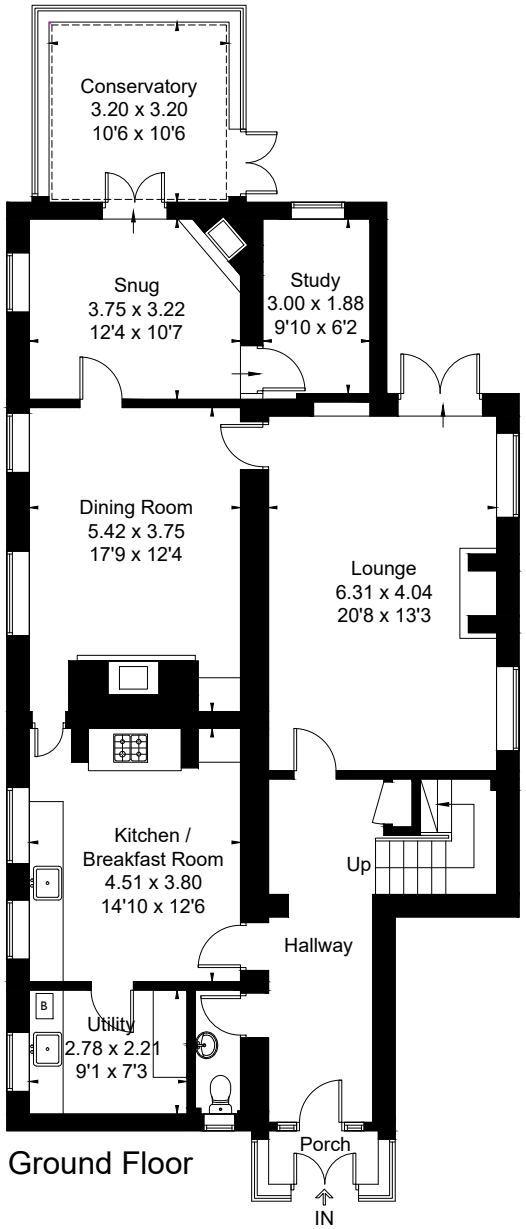

Ground Floor

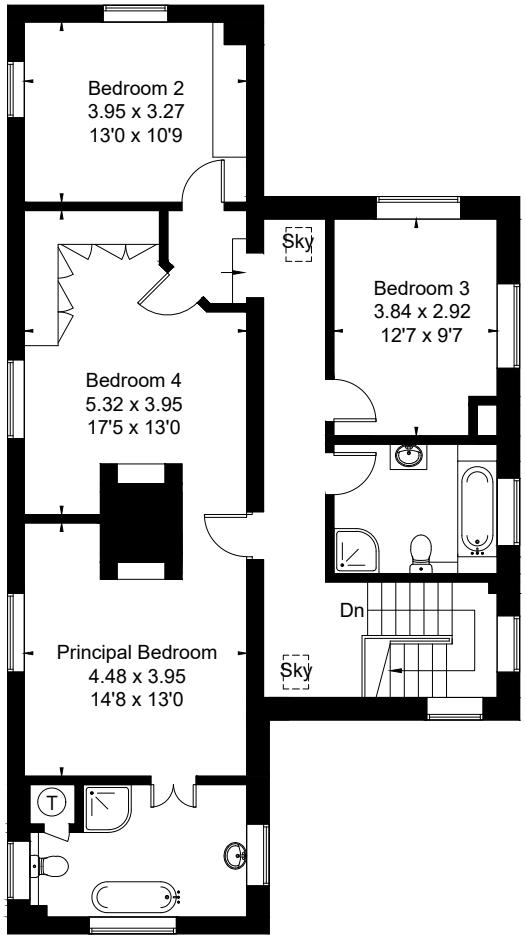

First Floor

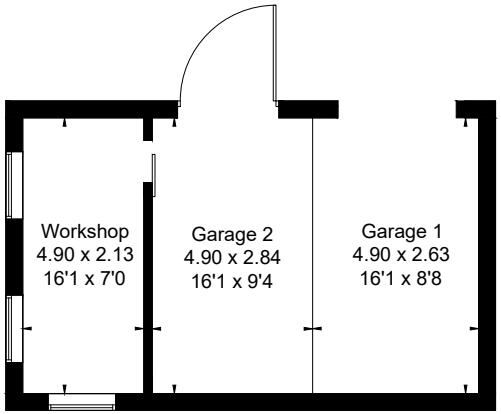

(Not Shown In Actual Location / Orientation)

Drawn for illustration and identification purposes only by @fourwalls-group.com #92804